

SITE PLAN SCALE 1/16" = 1'0" (1:200)

KEY PLAN NOT TO SCALE

Planning Permit No. 13/23/19/353/96  
**APPROVED**  
 SUBJECT TO THE CONDITIONS IN THIS OFFICE LETTER.  
 No. 22/72/796 Date: 9/9/16  
 FOR MEMBER SECRETARY  
 MADRAS METROPOLITAN DEVELOPMENT AUTHORITY  
 MADRAS - 600 008.

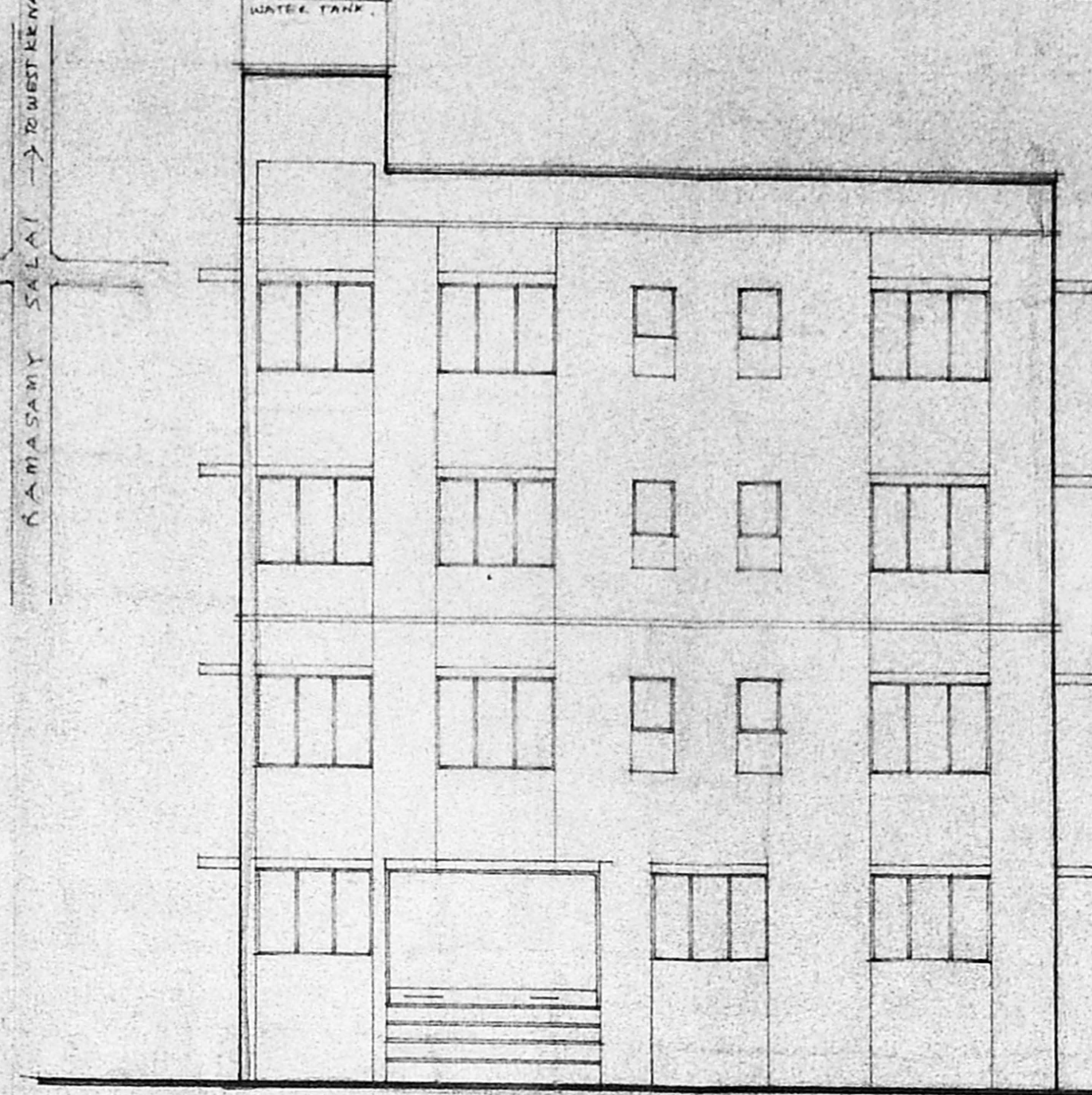

FRONT ELEVATION SCALE 1/8" = 1'0" (1:100)

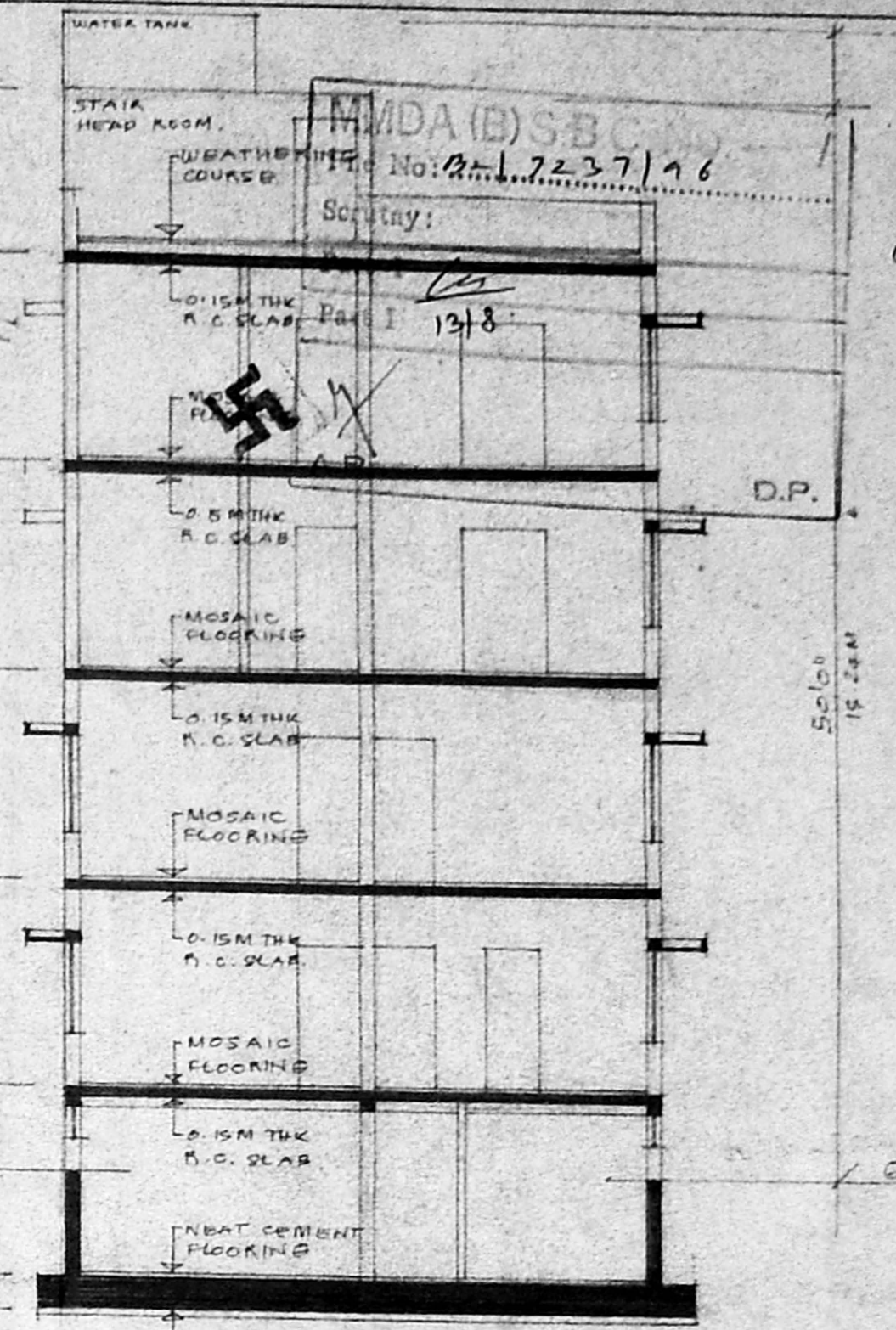

SECTION A-A SCALE 1/8" = 1'0" (1:100)

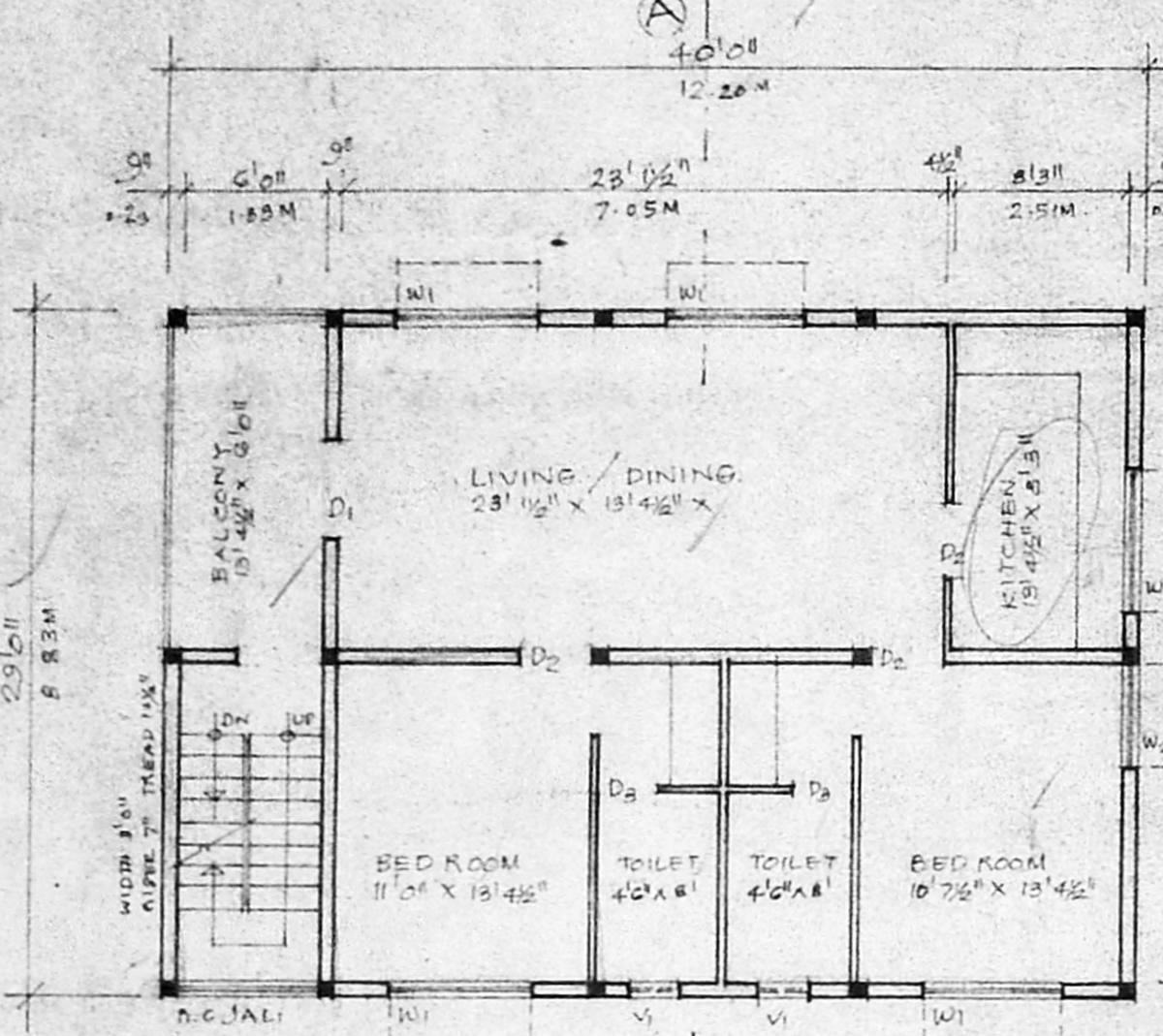

SECOND & THIRD FLOOR PLAN SCALE 1/8" = 1'0" (1:100)

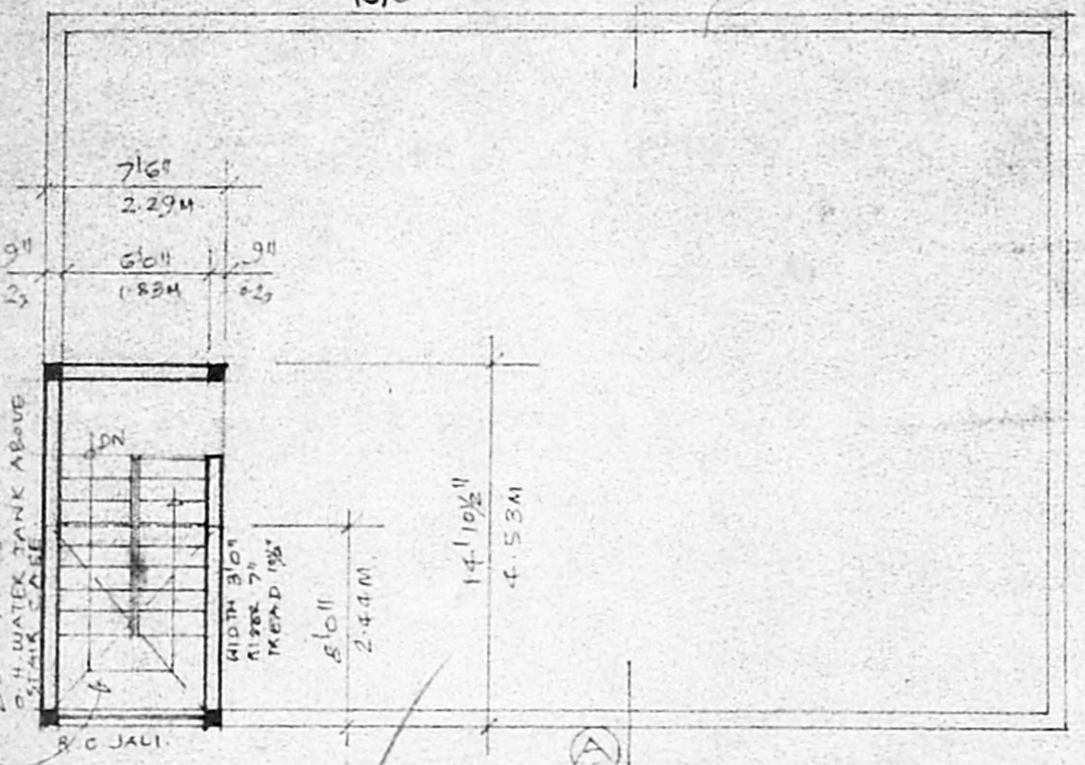

TERRACE FLOOR PLAN SCALE 1/8" = 1'0" (1:100)

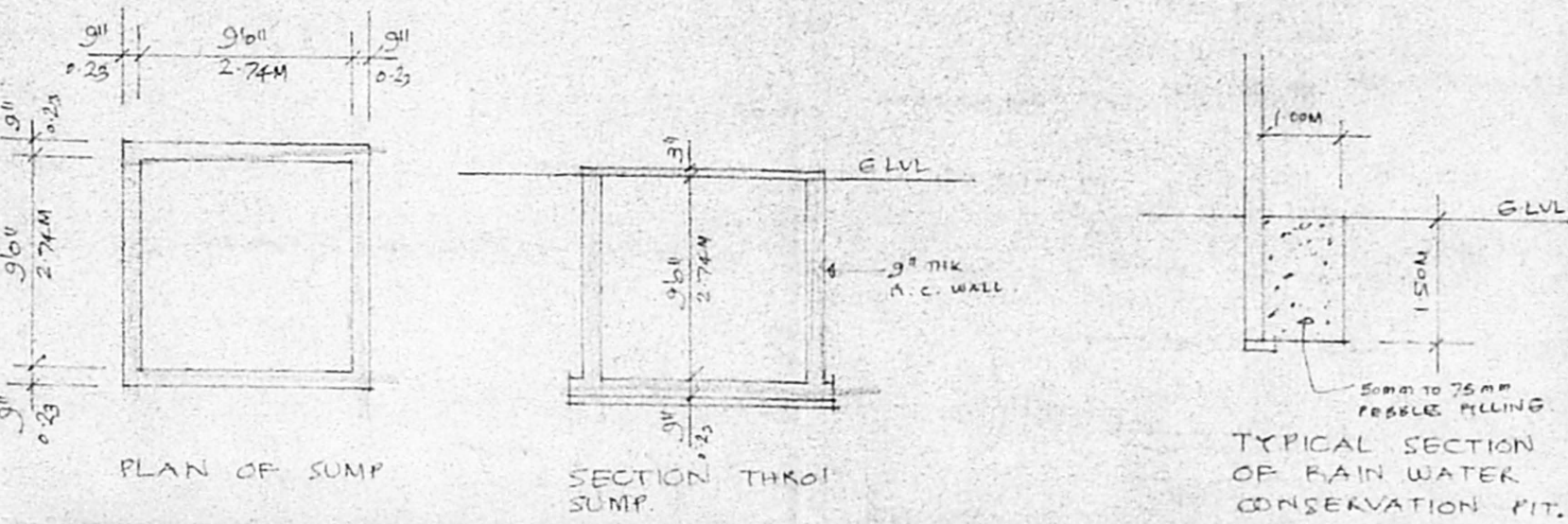

PLAN OF SUMP SECTION THRU SUMP

SCHEDULE OF JOINERY

D1	3'6" x 7'6"	T.W. FLUSH DOOR
D2	3'6" x 7'6"	T.W. FLUSH DOOR
D3	2'6" x 7'6"	T.W. PANELLED DOOR
W1	6'0" x 4'6"	T.W. GLAZED WINDOW
W2	4'6" x 4'6"	T.W. GLAZED WINDOW
V1	2'6" x 2'0"	T.W. GLAZED VENTIL.

STATEMENT OF BUILT UP AREA

GROUND FLOOR AREA	: 1160 S.F.T	107.88 M <sup>2</sup>
FIRST SECOND & THIRD FLOOR	: 1160 X 3	3480 S.F.T - 323.64 M <sup>2</sup>
TOTAL AREA	4640 S.F.T	431.52 M <sup>2</sup>
PLOT AREA		

PROPOSED RESIDENTIAL BUILDING FOR  
 MR. K.V. PRASATH

AT PLOT NO. 100-A-G  
 S.No. 249/270, 249/271 & 250/1A PL. OF  
 VIRUGAMBAKKAM VILLAGE  
 PONNAMBALAM SALAI, K.K. NAGAR  
 MADRAS-78. T.N.H.B. SCHEME.

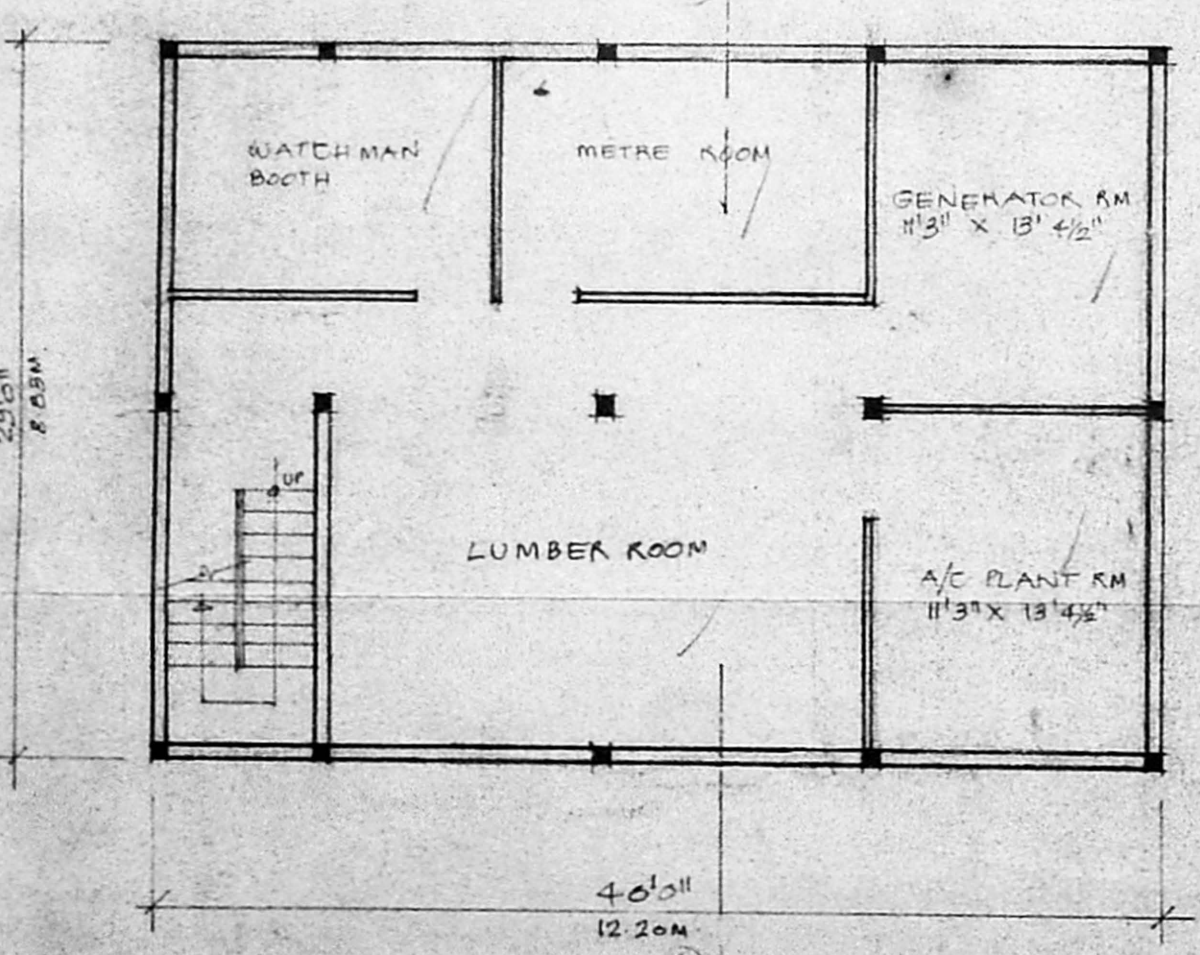

BASEMENT FLOOR PLAN SCALE 1/8" = 1'0" (1:100)

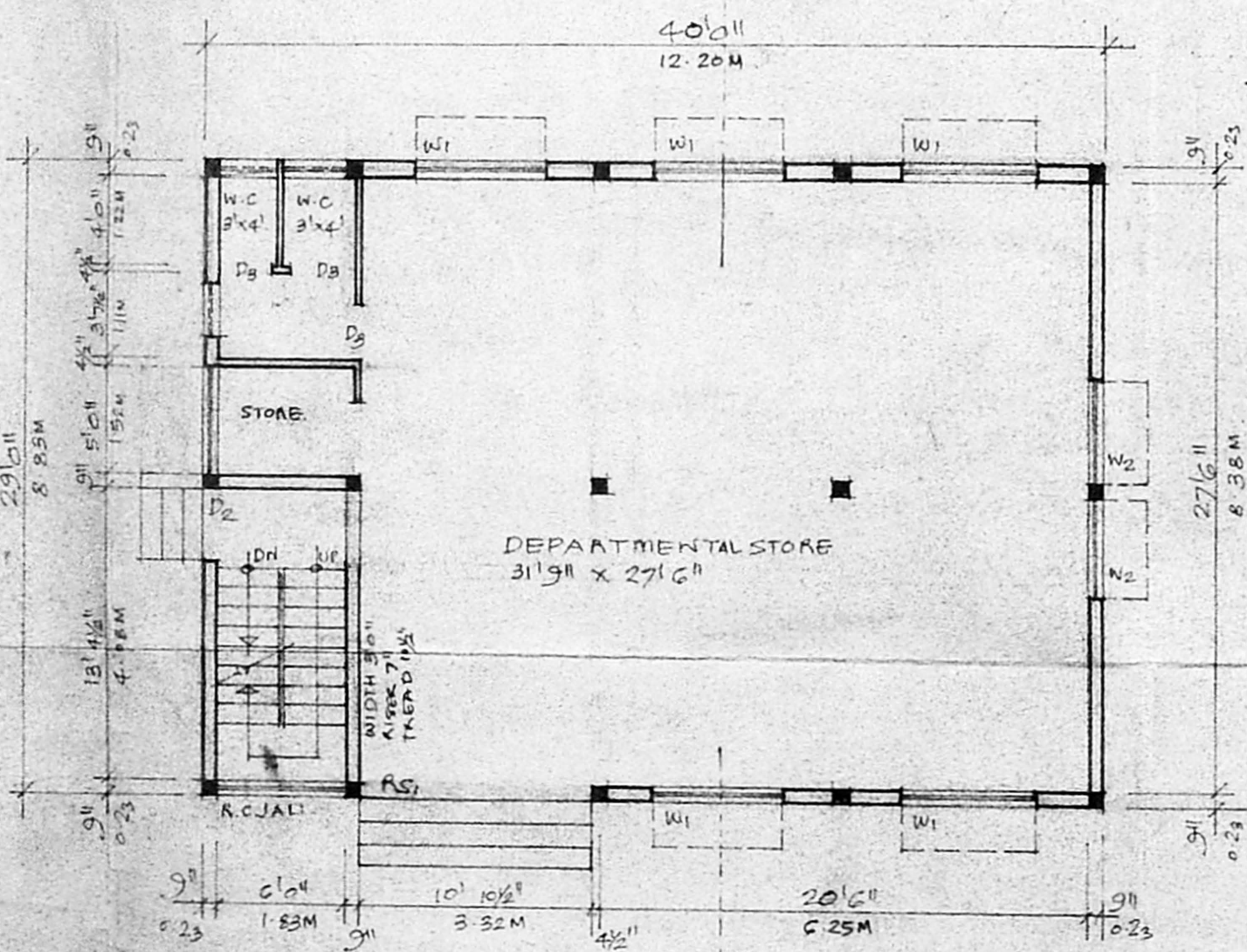

GROUND FLOOR PLAN SCALE 1/8" = 1'0" (1:100)

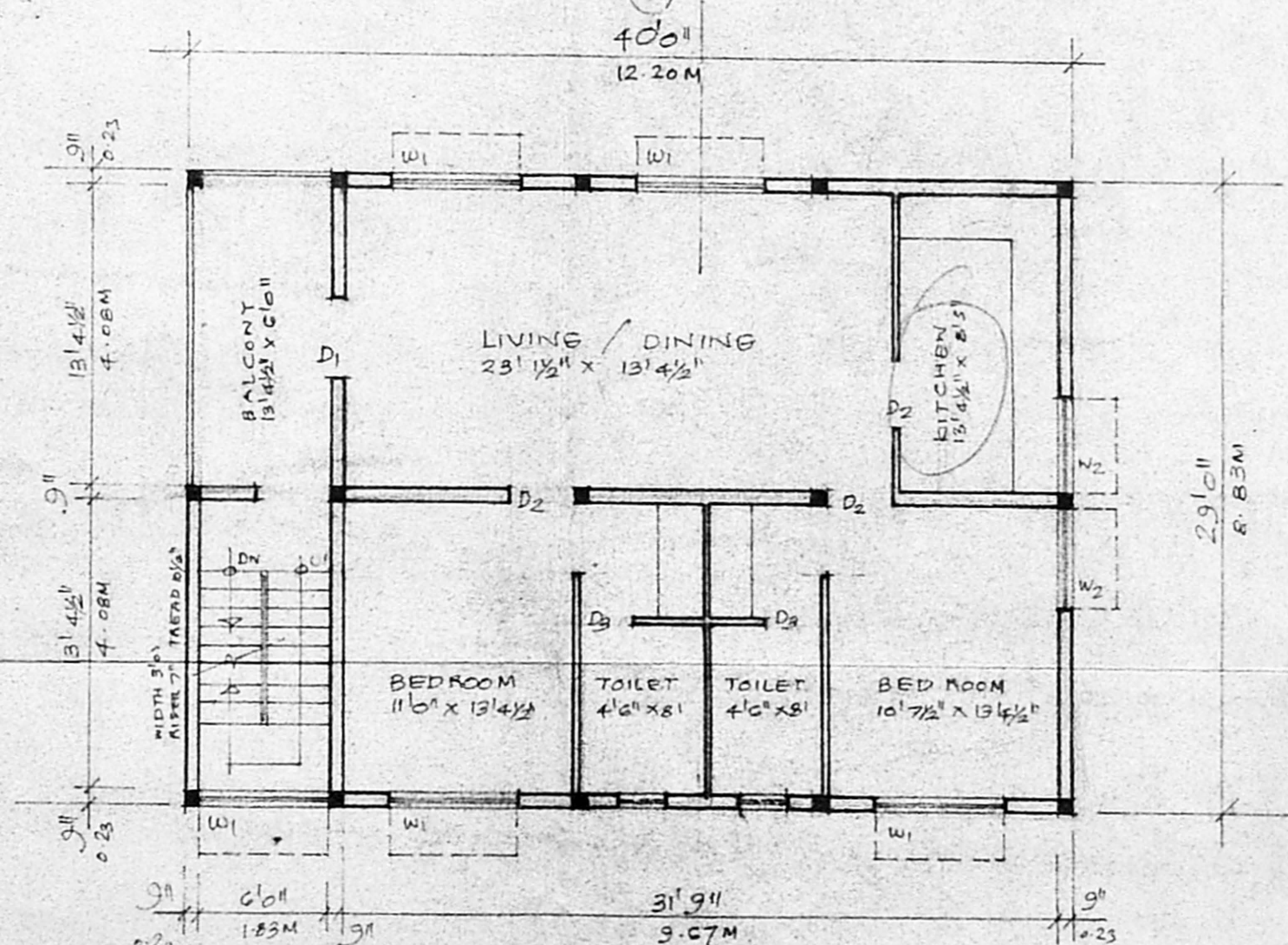

FIRST FLOOR PLAN SCALE 1/8" = 1'0" (1:100)

K.V. Prasath

SIGNATURE OF OWNER

S. Durairam  
 S. DURAIRAM  
 B.E., A.M.I.E.E., F.I.P., F.C.I., Arch.  
 Chartered Engineer, V.  
 Registered Architect, V.  
 Licenced Surveyor, Co.  
 14, 'Sri Vinayak' Kshipukam Colony Extra  
 Madras-600 010. Ph. No: 044-833 0111 OFF: 026736